

(mi/fa/sol)

M.C.
2004

mimi gattino

1) mi - mi è un gat - ti - no ,

2) era as - sai ma - la - to

flauto e voce

xilofono 1

xilofono 2

legnetti

triangolo

violino

cello

fl.-vc

3 gri - gio e bi - ric - chi - no ,

ma io l'ho gua - ri - to

xil.1

xil.2

lgn.

tg.

vl°.

ce.

Detailed description of the musical score: The score is for a woodwind ensemble and voice. It consists of seven staves. The vocal part (fl.-vc) is in treble clef and has lyrics: 'gri - gio e bi - ric - chi - no , ma io l'ho gua - ri - to'. The woodwind parts are: xil.1 (xylophone 1) in treble clef with a triplet of quarter notes; xil.2 (xylophone 2) in treble clef with a triplet of quarter notes; lgn. (log drum) in treble clef with a triplet of quarter notes and accents; tg. (tom-tom) in treble clef with a triplet of quarter notes; vl° (violin) in treble clef with a triplet of quarter notes and accents; ce. (cello) in bass clef with a triplet of quarter notes.

fl.-vc 5 che io ho tro - va - to ,
 ora è fe - li - ce

xil.1
 xil.2
 lgn.
 tg.
 vl°.
 ce.

1

fl.-vc

7 den - tro la sta - zio - ne

xil.1

xil.2

lgn.

tg.

vl°.

ce.

cello

mimi gattino

1

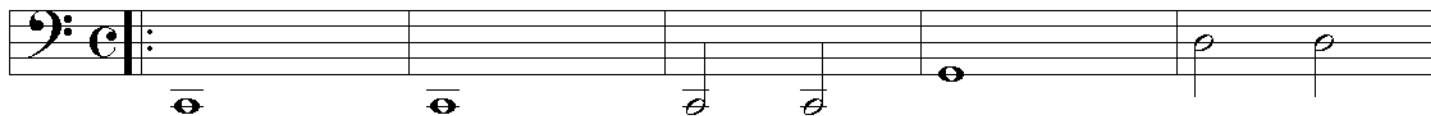

6

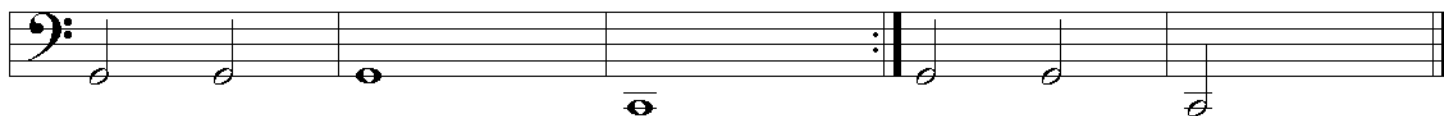

legnetti

mimi gattino

1

legnetti

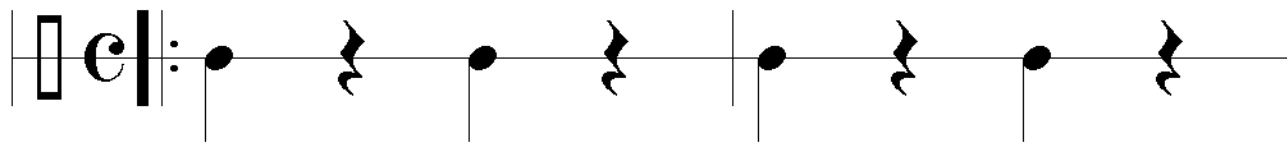

3

lgn.

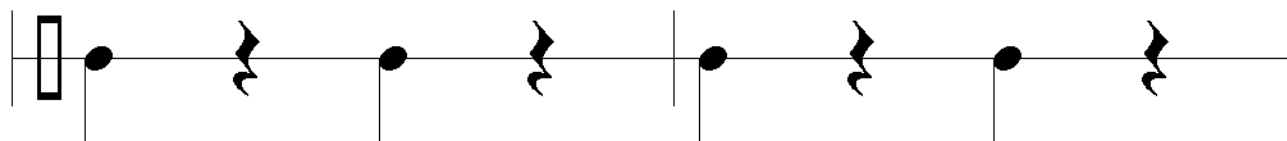

5

lgn.

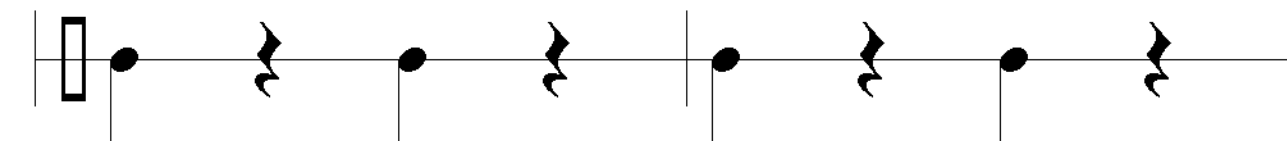

7

lgn.

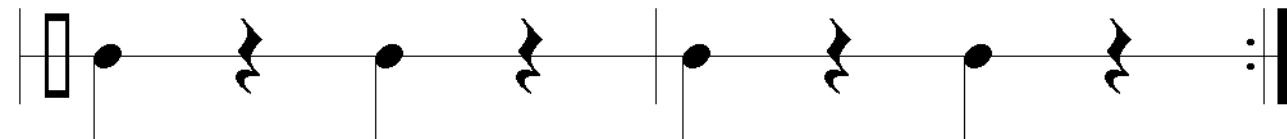

9

lgn.

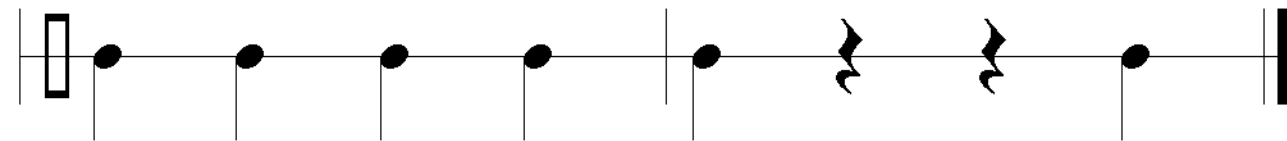

triangolo

mimi gattino

1

triangolo

3

tg.

5

tg.

7

tg.

9

tg.

violino

mimi gattino

1

pizz. arco pizz. arco

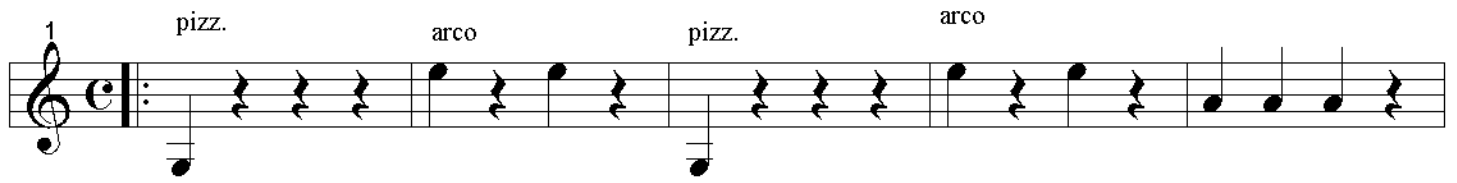

6

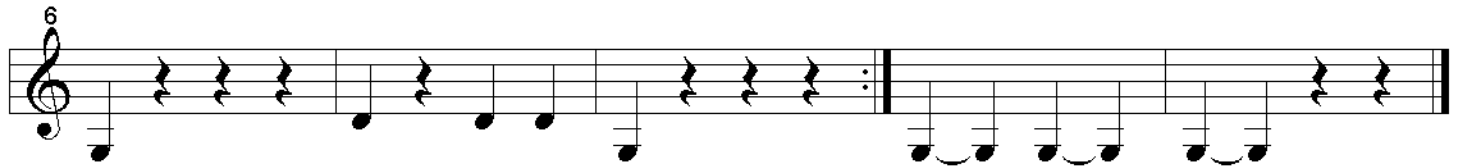

pizz.

arco

flauto

mimi gattino

(mi/fa/sol)

e

voce

1 mi - mi è un gat - ti - no ,
era as - sai ma - la - to

3 gri - gio e bi - ric - chi - no ,
ma io l'ho gua - ri - to

5 che io ho tro - va - to ,
ora è fe - li - ce

7 den - tro la sta - zio - ne

9 gio - ca qui con me

xilofono 2

mimi gattino

(mi/fa/sol)

xilofono 2

1

xil.2

3

xil.2

5

xil.2

7

xil.2

9

xilofono 1

(mi/fa)

mimi gattino

xilofono 1

xil.1

xil.1

xil.1

xil.1
