

addormentato sul banco di scuola

This musical score is for three flutes (fl.1, fl.2, fl.3) in 2/4 time. The piece is titled "addormentato sul banco di scuola". The score is divided into three systems, each with a first flute part and two second flute parts.

System 1: The first flute part (fl.1) begins with a first finger fingering (1) and plays a melodic line consisting of three half notes. The two second flute parts (fl.2 and fl.3) play a rhythmic accompaniment of eighth notes, with some rests and a final note in the third measure.

System 2: The first flute part continues with a melodic line. The two second flute parts play a rhythmic accompaniment of eighth notes, with some rests and a final note in the third measure.

System 3: The first flute part continues with a melodic line. The two second flute parts play a rhythmic accompaniment of eighth notes, with some rests and a final note in the third measure.

10

10

10

This system contains three staves of music. The first staff begins with a treble clef and a common time signature. It contains three measures: the first has a quarter note, the second has a half note, and the third has a quarter note followed by a half note. The second and third staves are identical and contain rhythmic patterns of eighth and quarter notes across three measures.

13

13

13

This system contains three staves of music. The first staff begins with a treble clef and a common time signature. It contains three measures: the first has a quarter note, the second has a half note, and the third has a quarter note followed by a half note. The second and third staves are identical and contain rhythmic patterns of eighth and quarter notes across three measures.

16

16

16

This system contains three staves of music. The first staff begins with a treble clef and a common time signature. It contains three measures: the first has a quarter note, the second has a half note, and the third has a quarter note followed by a half note. The second and third staves are identical and contain rhythmic patterns of eighth and quarter notes across three measures.

19

19

19

This system contains three staves of music for measures 19, 20, and 21. The top staff features a long melodic line with a fermata over the first two measures and a sharp accent on the third. The middle and bottom staves provide accompaniment with eighth and quarter notes, including accents on the second measure of each system.

22

22

22

This system contains three staves of music for measures 22, 23, and 24. The top staff has a long melodic line with a fermata over the first two measures. The middle and bottom staves feature a rhythmic accompaniment of eighth notes with stems pointing up and down, and accents on the second measure of each system.

25

25

25

This system contains three staves of music for measures 25, 26, and 27. The top staff has a long melodic line with a fermata over the first two measures and a sharp accent on the third. The middle and bottom staves provide accompaniment with quarter notes, including accents on the second measure of each system.

28

28

28

fl.3 *addormentato sul banco di scuola*

fl.3

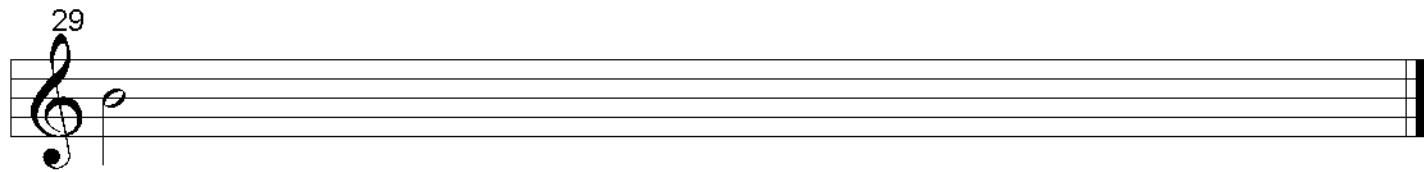
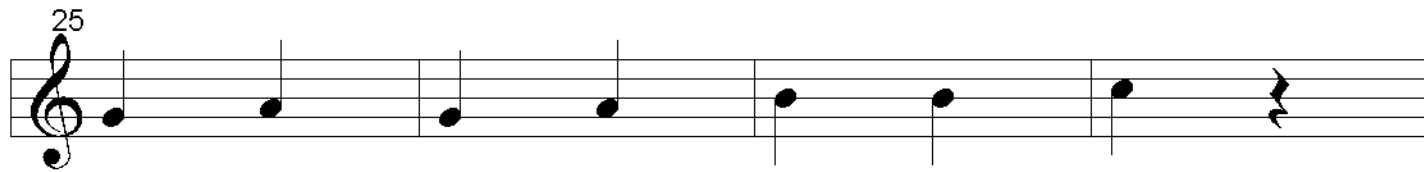
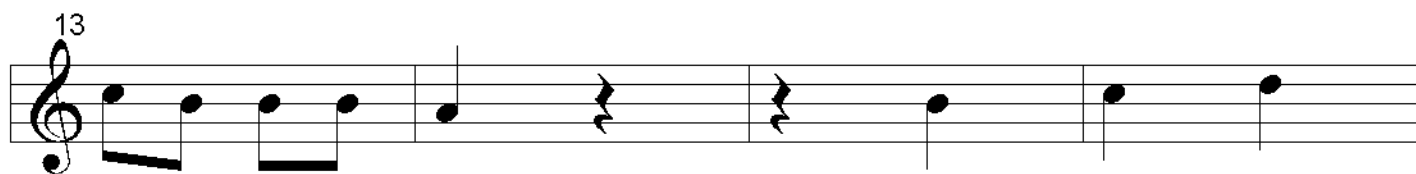
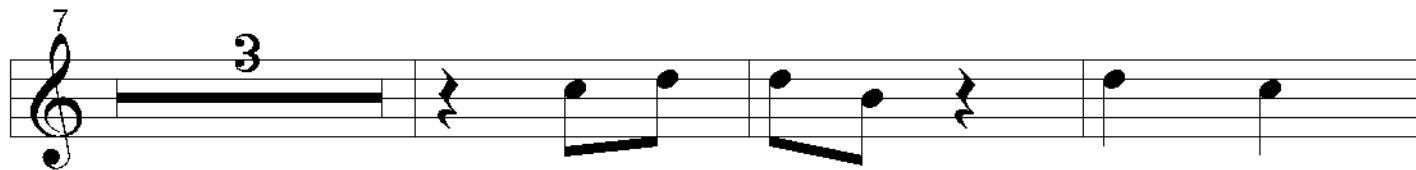
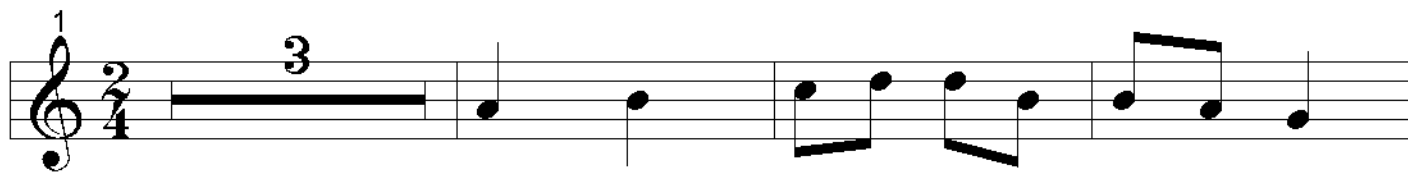

fl.1

addormentato sul banco di scuola

fl.1

1

6

11

16

21

26

fl.2

addormentato sul banco di scuola

fl.2

1
2

6

10

14 15 2

19

23

27